











Handwritten text in a cursive script, likely a historical document or manuscript. The text is written in a dark ink on a light-colored, aged paper. The script is dense and fills most of the page. The text is written in a cursive script, likely a historical document or manuscript. The text is written in a dark ink on a light-colored, aged paper. The script is dense and fills most of the page. The text is written in a cursive script, likely a historical document or manuscript. The text is written in a dark ink on a light-colored, aged paper. The script is dense and fills most of the page.



Handwritten text in a cursive script, likely a historical document or manuscript. The text is written in a dark ink on aged, slightly stained paper. The script is dense and fills most of the page. There are several large, stylized initials or symbols interspersed throughout the text, including a prominent 'V' at the top right and a '7' at the bottom center. The text appears to be a continuous narrative or record, though the specific words are difficult to decipher due to the cursive style and the image's quality. The paper shows signs of wear, including some discoloration and faint smudges.



The above mentioned property is situated in the village of ...  
 and is bounded by ...  
 The area of the property is ...  
 The property is being sold for ...  
 The sale is being conducted by ...  
 The terms of the sale are ...  
 The property is being sold for ...  
 The sale is being conducted by ...  
 The terms of the sale are ...

the same as

True copy  
 Sub-Registrar  
 2-9-57

Sub-Registrar  
 2-9-57

Copy  
 Sub-Registrar  
 2-9-57

Certified to be a true copy  
 Sub-Registrar



2/3/57



Sketch plan of land sold  
 Sri Sudhakar Kumar Shastri by Sri Brahmachari  
 20th Dec 1956, Plot No. 9717, Panchayat - Alampur  
 Panchayat

Area 20 k. ach. or 165 k. ach.

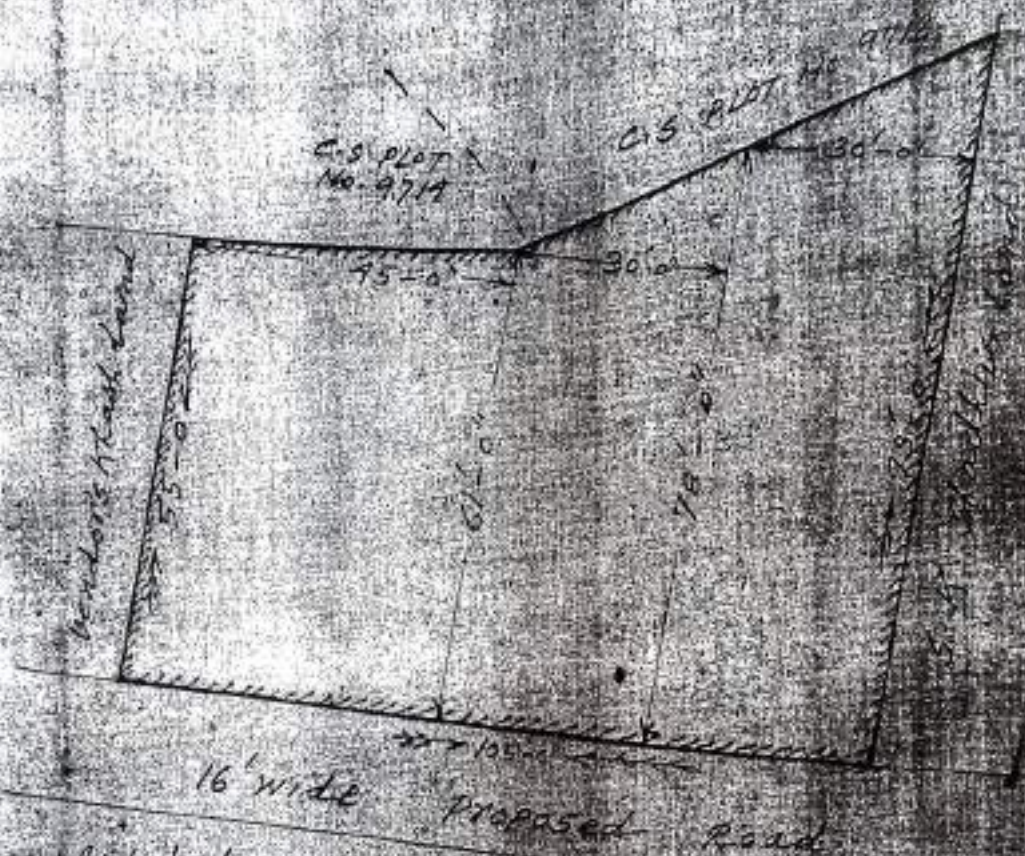

Confirmed to be a true copy  
 of the plan attached to serial no. 956/59 of certificate  
 No. 120-1109, Vol. 17/1955 Alampur Panchayat  
 pages 173 to 175.



Submitted to be a true copy

of the plan of the land

of the land